

RSNA 2013: Intelrad / Blackford Analysis Partnership to Automate Multi-Study Image Comparisons

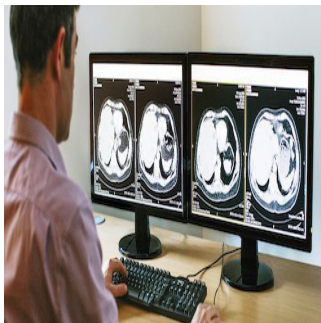

Blackford's advanced registration technology to be integrated with IntelViewer to facilitate the comparison of current and prior studies

Intelrad Medical Systems™, a leader in medical imaging PACS, RIS and workflow solutions, has begun a technology partnership with Blackford Analysis, a provider of software products that accelerate comparison of medical images. The collaboration will see Intelrad incorporate Blackford Analysis technology into its IntelViewer™ diagnostic imaging viewer.

Seamlessly integrated into IntelViewer, the Blackford Analysis' Blackford MatchedCrosshairs and Blackford AutoSync functionality will enable IntelViewer users to provide instant comparisons of current and prior studies with a single click.

Blackford MatchedCrosshairs will enhance IntelViewer to allow users to simply click once on a location in any scan to instantly find the same location in multiple scans from different timepoints and/or different modalities (CT, MRI or PET).

Blackford AutoSync will provide IntelViewer with the ability to perform slice synchronization across multiple exams automatically, regardless of differences in acquisition protocol and patient positioning. This eliminates the often tedious step of manually syncing studies with multiple priors.

"Radiologists are facing increasing numbers of images per study, high volumes of daily exams, and short turnaround times for issuing final reports, making it more and more challenging to meet productivity requirements while maintaining diagnostic accuracy," said Dr. Ben Panter, CEO, Blackford Analysis. "We are delighted to be working with Intelrad to enhance their excellent IntelViewer product. Blackford Analysis products provide a time-saving of 20% or better when comparing studies, giving radiologists more time for interpretation and activities that improve the quality of patient care."

"Integrating Blackford solutions into IntelViewer is tremendously beneficial to our end users," said Rick Rubin, Chief Engineering Officer, Intelrad. "Not only does this make a previously tedious and time consuming task of searching for the point of comparison in prior exams simple, quick and painless, but when combined with aggregating technologies like IntelOne® and our Master Patient Index, patient care is dramatically improved with a fully longitudinal comparison of a patient's exams without a large time penalty."

Intelrad will be showcasing IntelViewer with integrated Blackford Analysis software at RSNA 2013, and Blackford Analysis will be showing its full range of capabilities at the event.

Source: [Intelrad Medical Systems](#)

23 November 2013

Published on : Tue, 26 Nov 2013